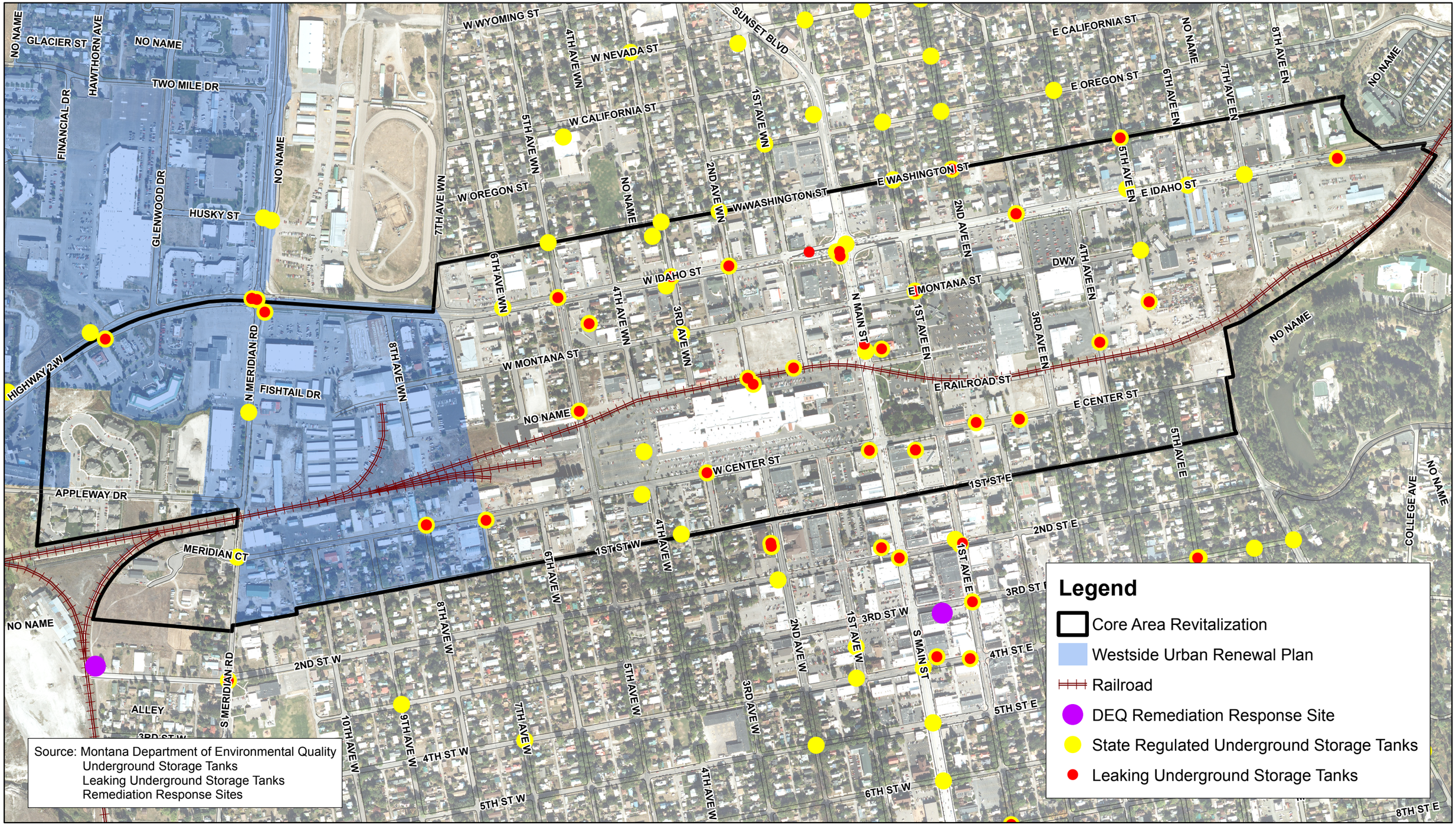Montana Department of Environmental Quality Remediation Response Sites, Underground Storage Tanks, and Leak Sites