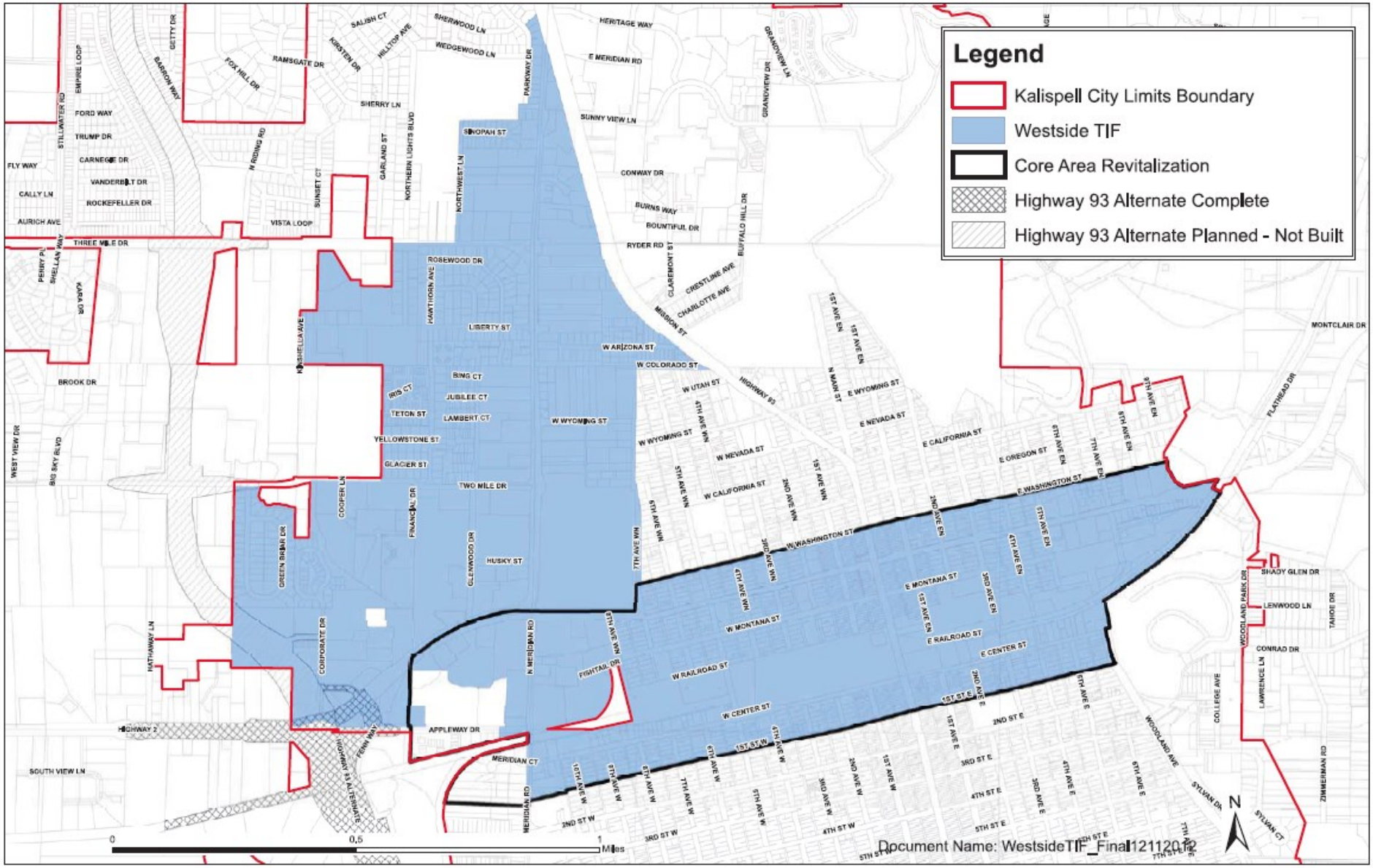Westside Tax Increment Finance District - Ordinance 1717; November 19, 2012