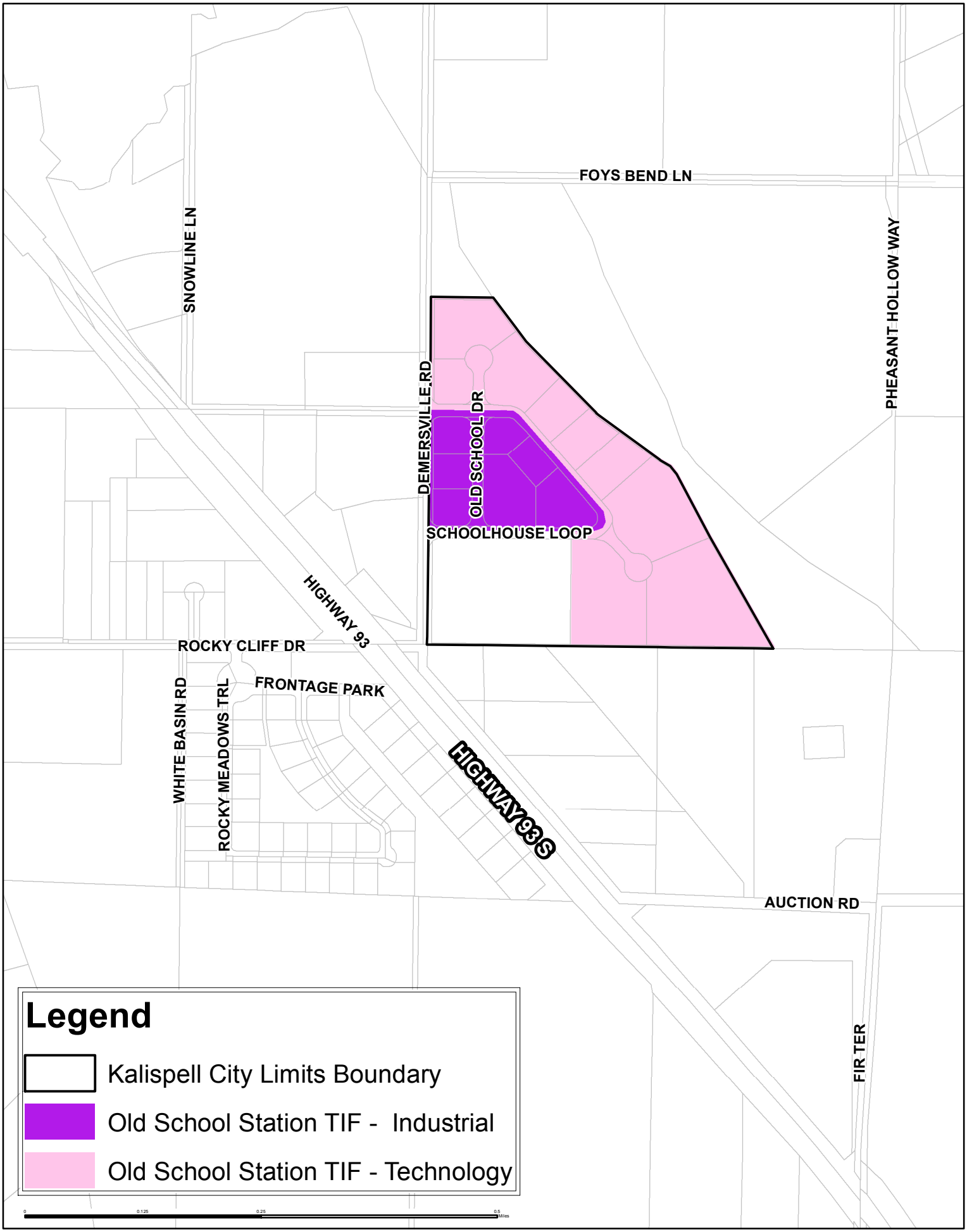Old School Station Tax Increment Finance District
September 15, 2013