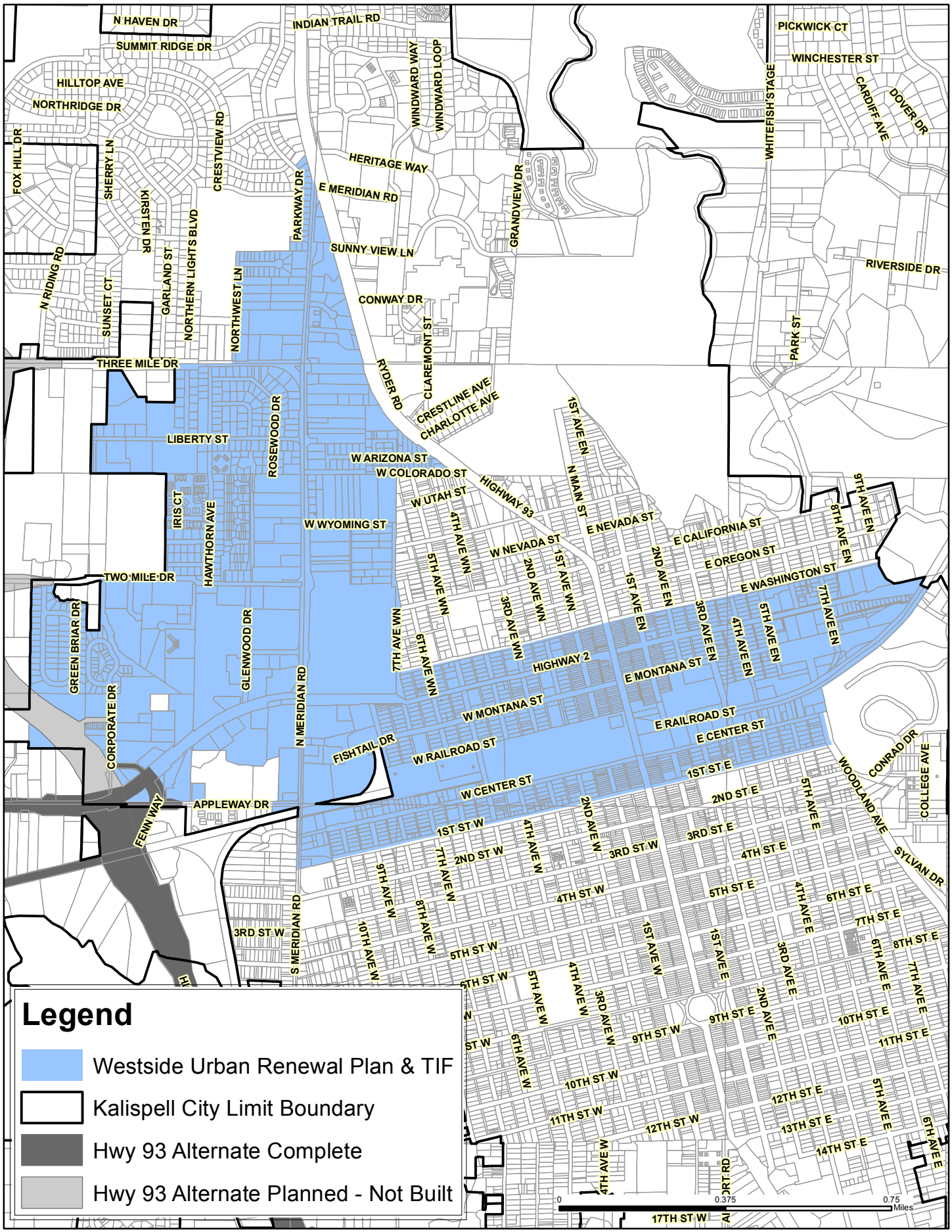Westside Urban Renewal Plan & Tax Increment Finance District
September 15, 2013